Greenfields Drive | Rugeley | WS15 2RT

Offers Over £260,000

Webbs
estate agents

Summary

** NO CHAIN ** RECENTLY RENOVATED ** NEW BOILER WITH 7 YEAR WARRANTY ** POPULAR LOCATION ** CLOSE TO AMENITIES ** TWO BEDROOMS ** MODERN FITTED KITCHEN ** CONSERVATORY ** LIVING DINING ROOM ** SINGLE GARAGE ** VIEWING HIGHLY ADVISED **

Webbs Estate Agents are delighted to bring to the market this beautifully renovated two-bedroom semi-detached bungalow, ideally situated in Rugeley close to a range of local amenities, shops and everyday conveniences. You can just move your furniture straight in!

Finished to a modern, high standard throughout, this impressive home is ready to move into, offering comfortable and stylish living with no renovation required. The property provides well-presented accommodation, complemented by modern fixtures and fittings and a fresh, contemporary finish. Externally, the property benefits from a private driveway providing off-road parking, together with a single garage offering additional parking, storage or potential practical workspace.

Key Features

- NO CHAIN
- POPULAR LOCATION
- TWO BEDROOMS
- CONSERVATORY
- SINGLE GARAGE
- RECENTLY RENOVATED
- CLOSE TO AMENITIES
- MODERN FITTED KITCHEN
- LIVING DINING ROOM
- NEW CENTRAL HEATING BOILER

Rooms and Dimensions

Hallway

Living Dining Room
18'2" x 10'11" (5.56 x 3.34)

Kitchen
7'3" x 8'10" (2.23 x 2.70)

Bedroom 1
9'3" x 11'11" (2.84 x 3.65)

Bedroom 2
9'4" x 7'11" (2.85 x 2.43)

Conservatory
7'3" x 11'0" (2.21 x 3.37)

Outside Space

Identification Checks (R)

Webbs
Helping people move since 1994

Webbs
Helping people move since 1994

Webbs
Helping people move since 1994

Webbs
Helping people move since 1994

Webbs
Helping people move since 1994

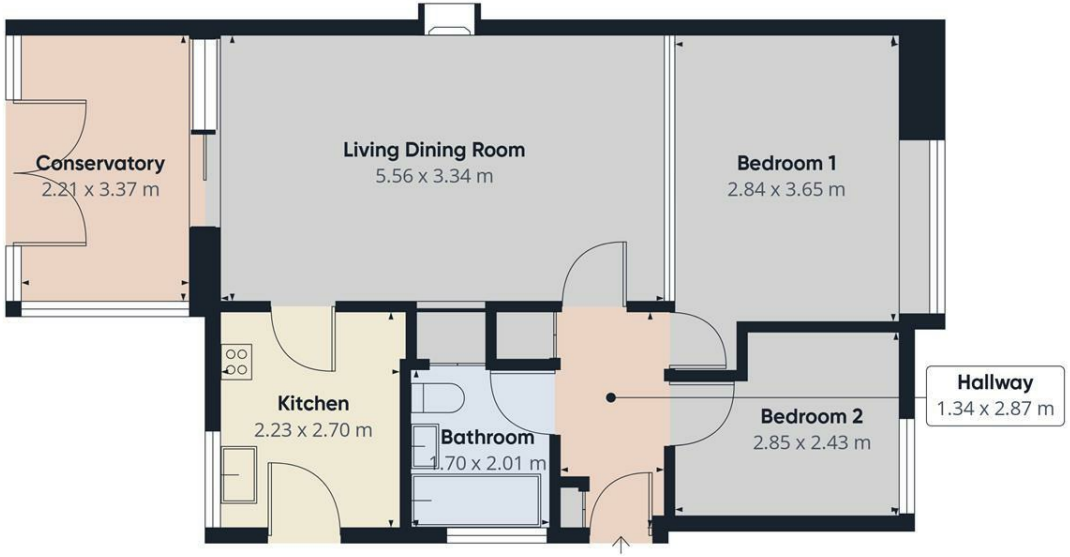

Approximate total area(1)

58.6 m²

(1) Excluding balconies and terraces

Calculations reference the RICS IPMS 3C standard. Measurements are approximate and not to scale. This floor plan is intended for illustration only.

GIRAFFE360

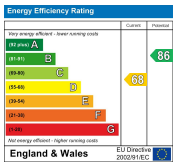

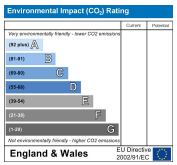

Webbs Estate Agents - endeavour to maintain accurate depictions of properties in Virtual Tours, Floor Plans and descriptions, however, these are intended only as a guide and purchasers must satisfy themselves by personal inspection.

Globe House Upper Brook Street, Rugeley, Staffordshire, WS15 2DN
Tel: 01889 583377 | Email: rugeley@webbsea.co.uk | www.webbestateagents.co.uk